

FEB 2 10 44 AM 1973

THE STATE OF SOUTH CAROLINA,  
COUNTY OF Greenville

OLIE FARIS FORTH  
R.S.D.

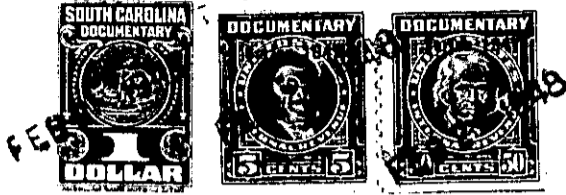

KNOW ALL MEN BY THESE PRESENTS, That ... I, William McAbee,  
.....  
in the State aforesaid, in consideration of the sum of Two Hundred and No/100  
.....Dollars  
to ..... me .....in hand paid at and before the sealing of these presents  
by ..... J. T. Barton .....  
(the receipt whereof is hereby acknowledged), have granted, bargained, sold and released, and by these presents  
do grant, bargain, sell and release unto the said... J. T. Barton, his Heirs and Assigns...  
**forever**

all that piece, parcel or lot of land in O'Neal Township, Greenville  
County, State of South Carolina, located near O'Neal, being bounded on the North  
P. M. Wilbanks, on the East by J. T. Barton, on the South by other  
lands of myself, on the West Miles Crain, and being a part of the  
same land that was conveyed to me by deed from Boyce Lynn and  
Lindsey Lynn, Executors of the Estate of S. G. Lynn, deceased,  
and having the following courses and distances, to wit;\*

Beginning on an iron pin, the southeast corner of the tract being  
conveyed, and joint corner of the J. T. Barton land, and runs thence  
with the Barton line N. 7-45 W. 1168 feet to a stone and iron pin  
in a stump on the Wilbanks line; thence with the Wilbanks line  
S. 61-00 W. 262 feet to an iron pin in branch, joint corner of Wilbanks,  
Crain and this tract; thence with the Crain line S. 5-00 E. 775.5 feet  
to an iron pin, joint corner of Crain, Brown and this tract; thence  
a new line S. 51-05 E. 410 feet to the beginning corner, and contain-  
ing Five and Eighty Six One-hundredths (5.86) Acres, more or less.

The above described land is ..... the same conveyed to me by  
..... on the ..... day of  
19 ....., deed recorded in office of Register of Mesne Conveyance for  
..... County, in Book ..... Page

TOGETHER with all and singular the Rights, Members, Hereditaments and Appurtenances to the said  
Premises belonging, or in anywise incident or appertaining.  
TO HAVE AND TO HOLD all and singular the Premises before mentioned unto the said.....  
J. T. Barton, his.....  
.....Heirs and Assigns forever.